Leader in Biomolecular Solutions for Life Science

www.abclonal.com

[KO Validated] ATG5 Rabbit pAb

Catalog No.: A0203SP KO Validated 63 Publications

Basic Information

Observed MW
55 kDa

Calculated MW
32 kDa/23 kDa

Category
Primary antibody

Applications
WB,IP,IF-P,IHC-P,ELISA

Cross-Reactivity
Human, Mouse, Rat

Background

The protein encoded by this gene, in combination with autophagy protein 12, functions as an E1-like activating enzyme in a ubiquitin-like conjugating system. The encoded protein is involved in several cellular processes, including autophagic vesicle formation, mitochondrial quality control after oxidative damage, negative regulation of the innate antiviral immune response, lymphocyte development and proliferation, MHC II antigen presentation, adipocyte differentiation, and apoptosis. Several transcript variants encoding different protein isoforms have been found for this gene.

Recommended Dilutions

WB	1:1000 - 1:5000
IP	0.5 µg - 4 µg antibody for 200 µg - 400 µg extracts of whole cells
IF-P	1:100 - 1:400
IHC-P	1:1000 - 1:4000
ELISA	Recommended starting concentration is 1 µg/mL. Please optimize the concentration based on your specific assay requirements.For high-ratio antibody dilutions (≥1:10000)a sequential dilution method is strongly recommended to ensure measurement accuracy.

Immunogen Information

Gene ID
9474

Swiss Prot
Q9H1Y0

Immunogen
This information is considered to be commercially sensitive.

Synonyms
ASP; APG5; APG5L; hAPG5; SCAR25; APG5-LIKE; ATG5

Product Information

Source
Rabbit

Isotype
IgG

Purification
Affinity purification

Storage
Store at -20℃. Avoid freeze / thaw cycles.
Buffer: PBS, pH 7.3, containing 50% glycerol. Preserved with Proclin300 or sodium azide.
May contain 0.05% BSA as specified on the Certificate of Analysis.

Contact

400-999-6126

cn.market@abclonal.com.cn

www.abclonal.com.cn

Validation Data

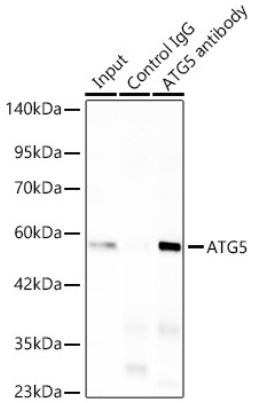

Immunoprecipitation of ATG5 from 300 µg extracts of 293F cells was performed using 3 µg of [KO Validated] ATG5 Rabbit pAb (A0203SP). Rabbit Control IgG (AC005) was used to precipitate the Control IgG sample. IP samples were eluted with 1x Laemmli Buffer. The Input lane represents 10% of the total input. Western blot analysis of immunoprecipitates was conducted using [KO Validated] ATG5 Rabbit pAb (A0203SP) at a dilution of 1:1000.

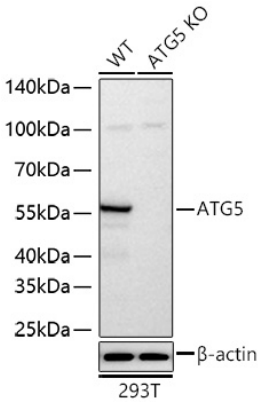

Western blot analysis of lysates from wild type (WT) and ATG5 knockout (KO) 293T cells using [KO Validated] ATG5 Rabbit pAb (A0203SP) at 1:1000 dilution incubated overnight at 4℃.
Secondary antibody: HRP-conjugated Goat anti-Rabbit IgG (H+L) (AS014) at 1:10000 dilution.
Lysates/proteins: 25 µg per lane.
Blocking buffer: 3% nonfat dry milk in TBST.
Detection: ECL Basic Kit (RM00020).
Exposure time: 10 s.

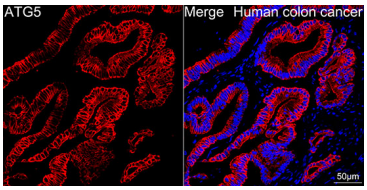

Confocal imaging of paraffin-embedded Human colon cancer tissue using [KO Validated] ATG5 Rabbit pAb (A0203SP, dilution 1:200) followed by a further incubation with Cy3-conjugated Goat anti-Rabbit IgG (H+L) (AS007, dilution 1:500) (Red). DAPI was used for nuclear staining (Blue). High pressure antigen retrieval performed with 0.01M Citrate Buffer (pH 6.0) prior to IF staining. Objective: 40x.

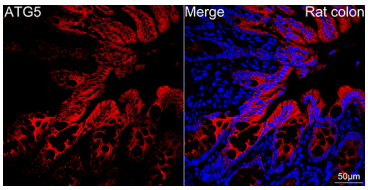

Confocal imaging of paraffin-embedded Rat colon tissue using [KO Validated] ATG5 Rabbit pAb (A0203SP, dilution 1:200) followed by a further incubation with Cy3-conjugated Goat anti-Rabbit IgG (H+L) (AS007, dilution 1:500) (Red). DAPI was used for nuclear staining (Blue). High pressure antigen retrieval performed with 0.01M Citrate Buffer (pH 6.0) prior to IF staining. Objective: 40x.

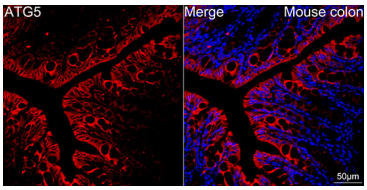

Confocal imaging of paraffin-embedded Mouse colon tissue using [KO Validated] ATG5 Rabbit pAb (A0203SP, dilution 1:200) followed by a further incubation with Cy3-conjugated Goat anti-Rabbit IgG (H+L) (AS007, dilution 1:500) (Red). DAPI was used for nuclear staining (Blue). High pressure antigen retrieval performed with 0.01M Citrate Buffer (pH 6.0) prior to IF staining. Objective: 40x.

For research use only. Not for therapeutic or diagnostic purposes.
Please visit http://abclonal.com for a complete listing of recommended products.

Validation Data

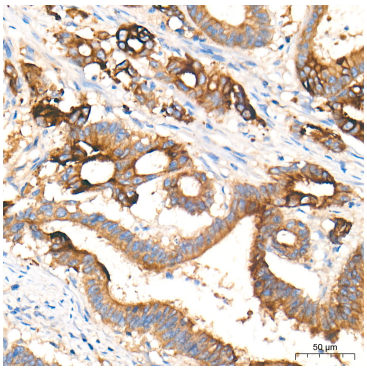

Immunohistochemistry analysis of paraffin-embedded Human colon carcinoma tissue using [KO Validated] ATG5 Rabbit pAb (A0203SP) at a dilution of 1:2000 (40x lens). High pressure antigen retrieval performed with 0.01M Tris-EDTA Buffer (pH 9.0) prior to IHC staining.

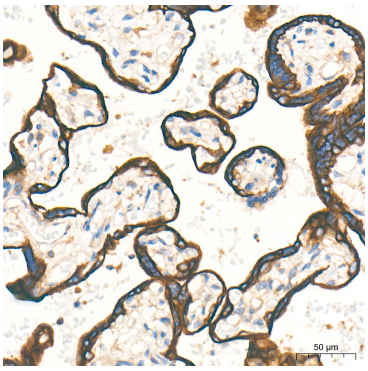

Immunohistochemistry analysis of paraffin-embedded Human placenta tissue using [KO Validated] ATG5 Rabbit pAb (A0203SP) at a dilution of 1:2000 (40x lens). High pressure antigen retrieval performed with 0.01M Tris-EDTA Buffer (pH 9.0) prior to IHC staining.

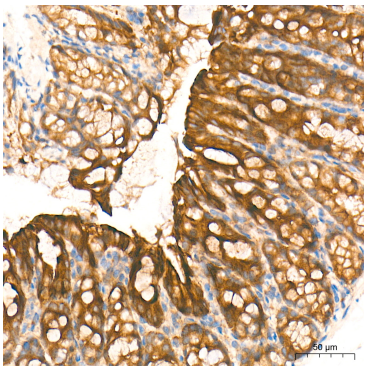

Immunohistochemistry analysis of paraffin-embedded Mouse colon tissue using [KO Validated] ATG5 Rabbit pAb (A0203SP) at a dilution of 1:2000 (40x lens). High pressure antigen retrieval performed with 0.01M Tris-EDTA Buffer (pH 9.0) prior to IHC staining.

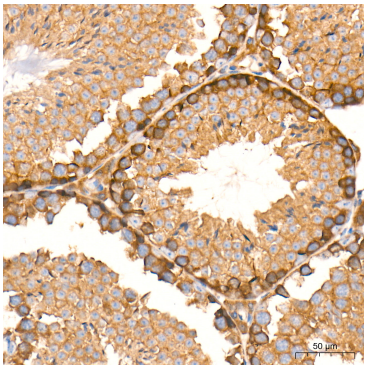

Immunohistochemistry analysis of paraffin-embedded Mouse testis tissue using [KO Validated] ATG5 Rabbit pAb (A0203SP) at a dilution of 1:2000 (40x lens). High pressure antigen retrieval performed with 0.01M Tris-EDTA Buffer (pH 9.0) prior to IHC staining.

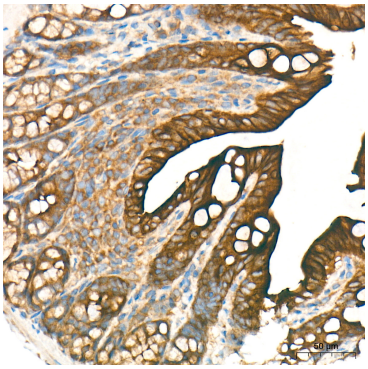

Immunohistochemistry analysis of paraffin-embedded Rat intestine tissue using [KO Validated] ATG5 Rabbit pAb (A0203SP) at a dilution of 1:2000 (40x lens). High pressure antigen retrieval performed with 0.01M Tris-EDTA Buffer (pH 9.0) prior to IHC staining.

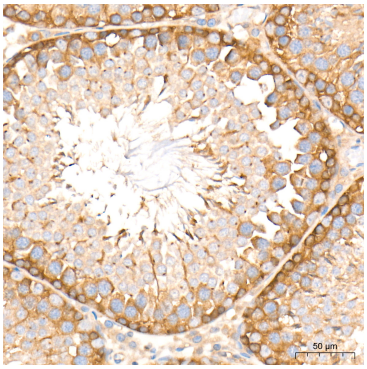

Immunohistochemistry analysis of paraffin-embedded Rat testis tissue using [KO Validated] ATG5 Rabbit pAb (A0203SP) at a dilution of 1:2000 (40x lens). High pressure antigen retrieval performed with 0.01M Tris-EDTA Buffer (pH 9.0) prior to IHC staining.