Leader in Biomolecular Solutions for Life Science

www.abclonal.com

IFNAR1 Rabbit pAb

Catalog No.: A18594SP

Basic Information

Observed MW
80 kDa

Calculated MW
64 kDa

Category
Primary antibody

Applications
WB,ELISA

Cross-Reactivity
Human

Background

The protein encoded by this gene is a type I membrane protein that forms one of the two chains of a receptor for interferons alpha and beta. Binding and activation of the receptor stimulates Janus protein kinases, which in turn phosphorylate several proteins, including STAT1 and STAT2. The protein belongs to the type II cytokine receptor family and functions as an antiviral factor.

Recommended Dilutions

WB	1:1000 - 1:2000
ELISA	Recommended starting concentration is 1 μg/mL. Please optimize the concentration based on your specific assay requirements.For high-ratio antibody dilutions (≥1:10000)a sequential dilution method is strongly recommended to ensure measurement accuracy.

Immunogen Information

Gene ID
3454

Swiss Prot
P17181

Immunogen
This information is considered to be commercially sensitive.

Synonyms
AVP; IFRC; IFNAR; IFNBR; IMD106; IFN-alpha-REC; IFNAR1

Contact

400-999-6126

cn.market@abclonal.com.cn

www.abclonal.com.cn

Product Information

Source
Rabbit

Isotype
IgG

Purification
Affinity purification

Storage
Store at -20℃. Avoid freeze / thaw cycles.
Buffer: PBS, pH 7.3, containing 50% glycerol. Preserved with Proclin300 or sodium azide.
May contain 0.05% BSA as specified on the Certificate of Analysis.

Validation Data

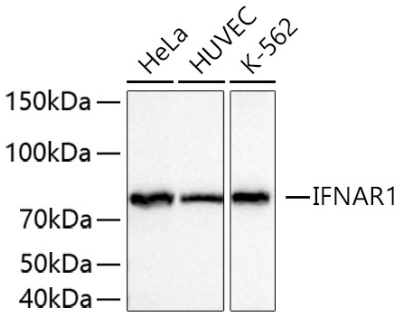

Western blot analysis of various lysates using IFNAR1 Rabbit pAb (A18594SP) at 1:1000 dilution incubated overnight at 4℃.
Secondary antibody: HRP-conjugated Goat anti-Rabbit IgG (H+L) (AS014) at 1:10000 dilution.
Lysates/proteins: 25 µg per lane.
Blocking buffer: 3% nonfat dry milk in TBST.
Detection: ECL Basic Kit (RM00020).
Exposure time: 1 s.

For research use only. Not for therapeutic or diagnostic purposes.
Please visit http://abclonal.com for a complete listing of recommended products.