Leader in Biomolecular Solutions for Life Science

www.abclonal.com

SIVA1 Rabbit pAb

Catalog No.: A6326

Basic Information

Observed MW
15kDa

Calculated MW
19kDa

Category
Primary antibody

Applications
WB,IHC-P,ELISA

Cross-Reactivity
Human, Mouse

Background

This gene encodes an E3 ubiquitin ligase that regulates cell cycle progression, cell proliferation and apoptosis. The N-terminus of this protein binds to the cytoplasmic tail of the CD27 antigen, a member of the tumor necrosis factor receptor (TNFR) superfamily. In response to UV radiation-induced DNA damage, this protein has been shown to mediate the ubiquitination of proliferating cell nuclear antigen (PCNA), an important step in translesion DNA synthesis.

Recommended Dilutions

WB	1:500 - 1:2000
IHC-P	1:50 - 1:200
ELISA	Recommended starting concentration is 1 μg/mL. Please optimize the concentration based on your specific assay requirements.

Immunogen Information

Gene ID
10572

Swiss Prot
O15304

Immunogen
Recombinant protein (or fragment).This information is considered to be commercially sensitive.

Synonyms
SIVA; CD27BP; Siva-1; Siva-2; SIVA1

Contact

400-999-6126

cn.market@abclonal.com.cn

www.abclonal.com.cn

Product Information

Source
Rabbit

Isotype
IgG

Purification
Affinity purification

Storage
Store at -20℃

Validation Data

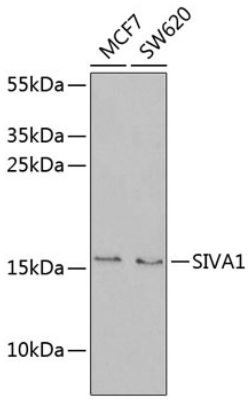

Western blot analysis of various lysates using SIVA1 Rabbit pAb (A6326) at 1:1000 dilution.
Secondary antibody: HRP-conjugated Goat anti-Rabbit IgG (H+L) (AS014) at 1:10000 dilution.
Lysates/proteins: 25µg per lane.
Blocking buffer: 3% nonfat dry milk in TBST.
Detection: ECL Enhanced Kit (RM00021).
Exposure time: 90s.

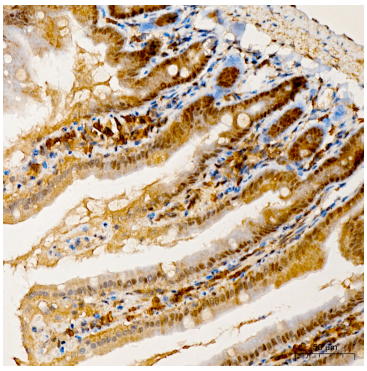

Immunohistochemistry analysis of paraffin-embedded Mouse Intestine tissue using SIVA1 Rabbit pAb (A6326) at a dilution of 1:200 (40x lens). High pressure antigen retrieval was performed with 0.01 M citrate buffer (pH 6.0) prior to IHC staining.

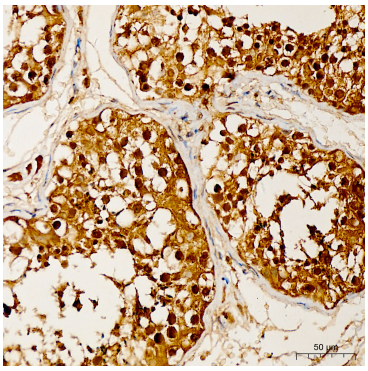

Immunohistochemistry analysis of paraffin-embedded Human testis tissue using SIVA1 Rabbit pAb (A6326) at a dilution of 1:200 (40x lens). High pressure antigen retrieval was performed with 0.01 M citrate buffer (pH 6.0) prior to IHC staining.

For research use only. Not for therapeutic or diagnostic purposes.
Please visit http://abclonal.com for a complete listing of recommended products.