Leader in Biomolecular Solutions for Life Science

www.abclonal.com

DDX6 Rabbit mAb

Catalog No.: A9634 Recombinant 3 Publications

Basic Information

Observed MW
54kDa

Calculated MW
54kDa

Category
Primary antibody

Applications
WB,IF/ICC,ELISA

Cross-Reactivity
Human, Mouse, Rat

CloneNo number
ARC1673

Background

This gene encodes a member of the DEAD box protein family. The protein is an RNA helicase found in P-bodies and stress granules, and functions in translation suppression and mRNA degradation. It is required for microRNA-induced gene silencing. Multiple alternatively spliced variants, encoding the same protein, have been identified.

Recommended Dilutions

WB	1:500 - 1:2000
IF/ICC	1:50 - 1:200
ELISA	Recommended starting concentration is 1 μg/mL. Please optimize the concentration based on your specific assay requirements.

Immunogen Information

Gene ID
1656

Swiss Prot
P26196

Immunogen
Recombinant protein (or fragment).This information is considered to be commercially sensitive.

Synonyms
P54; RCK; HLR2; IDDILF; Rck/p54; DDX6

Contact

400-999-6126

cn.market@abclonal.com.cn

www.abclonal.com.cn

Product Information

Source
Rabbit

Isotype
IgG

Purification
Affinity purification

Storage
Store at -20℃

Validation Data

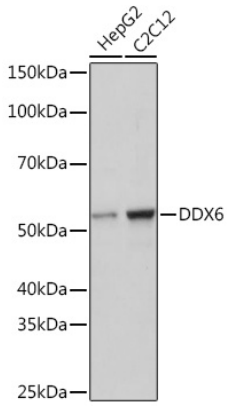

Western blot analysis of various lysates using DDX6 Rabbit mAb (A9634) at 1:1000 dilution.
Secondary antibody: HRP-conjugated Goat anti-Rabbit IgG (H+L) (AS014) at 1:10000 dilution.
Lysates/proteins: 25µg per lane.
Blocking buffer: 3% nonfat dry milk in TBST.
Detection: ECL Basic Kit (RM00020).
Exposure time: 1s.

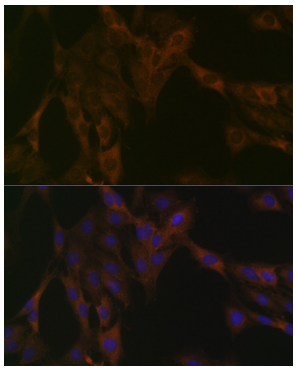

Immunofluorescence analysis of C6 cells using DDX6 Rabbit mAb (A9634) at dilution of 1:100 (40x lens). Secondary antibody: Cy3-conjugated Goat anti-Rabbit IgG (H+L) (AS007) at 1:500 dilution. Blue: DAPI for nuclear staining.

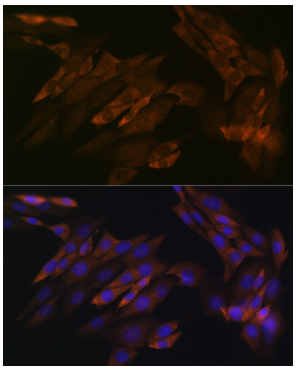

Immunofluorescence analysis of NIH-3T3 cells using DDX6 Rabbit mAb (A9634) at dilution of 1:100 (40x lens). Secondary antibody: Cy3-conjugated Goat anti-Rabbit IgG (H+L) (AS007) at 1:500 dilution. Blue: DAPI for nuclear staining.