Leader in Biomolecular Solutions for Life Science

www.abclonal.com

Recombinant Human CTLA-4/CD152 Protein

Catalog No.: RP00503 Recombinant

Sequence Information

Species	Gene ID	Swiss Prot
Human	1493	P16410-1

Tags
C-hFc

Synonyms
CTLA4; CD152; ICOS; CELIAC3; GRD4; GSE; ALPS5; IDDM12

Product Information

Source	Purification
HEK293 cells	≥ 95 % as determined by SDS-PAGE;≥ 95 % as determined by HPLC.

Calculated MW	Observed MW
40.1 kDa	50-55 kDa

Endotoxin
< 1 EU/μg of the protein by LAL method.

Formulation
Lyophilized from 0.22 μm filtered solution in PBS (pH 7.4). Normally 8% trehalose is added as protectant before lyophilization.

Reconstitution
Centrifuge the vial before opening. Reconstitute to a concentration of 0.1-0.5 mg/mL in sterile distilled water. Avoid vortex or vigorously pipetting the protein. For long term storage, it is recommended to add a carrier protein or stablizer (e.g. 0.1% BSA, 5% HSA, 10% FBS or 5% Trehalose), and aliquot the reconstituted protein solution to minimize free-thaw cycles.

Contact

400-999-6126

cn.market@abclonal.com.cn

Background

CTLA-4 (cytotoxic T-lymphocyte-associated protein 4), also known as CD152, is a protein receptor that, functioning as an immune checkpoint, downregulates immune responses.CTLA4 is constitutively expressed in regulatory T cells but only upregulated in conventional T cells after activation – a phenomenon which is particularly notable in cancers. It acts as an "off" switch when bound to CD80 or CD86 on the surface of antigen-presenting cells.

Basic Information

Description
Recombinant Human CTLA-4/CD152 Protein is produced by HEK293 cells expression system. The target protein is expressed with sequence (Lys36-Asp161) of Human CTLA-4/CD152 (Accession #P16410-1) fused with a C-hFc tag at the C-terminus.

Bio-Activity

Shipping
Lyophilized proteins are shipped at ambient temperature.
Liquid proteins are shipped at frozen temperature with dry ice.
Upon receipt, store it immediately at the temperature recommended below.

Storage
Store at -20℃
Avoid repeated freeze/thaw cycles.

Operational Notes
For your safety and health, please wear a lab coat and disposable gloves for handling.

* 为了您的安全和健康，请穿实验服并戴一次性手套操作。

Validation Data

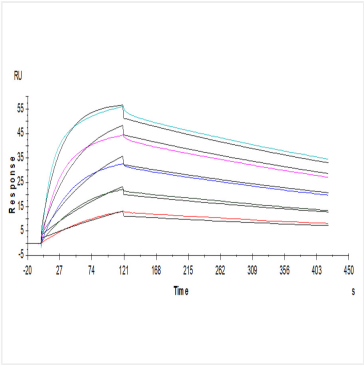

Human B7-1, His Tag captured on CM5 Chip via Anti-His Antibody can bind Human CTLA-4, hFc Tag with an affinity constant of 1.1nM as determined in SPR assay (Biacore T200).

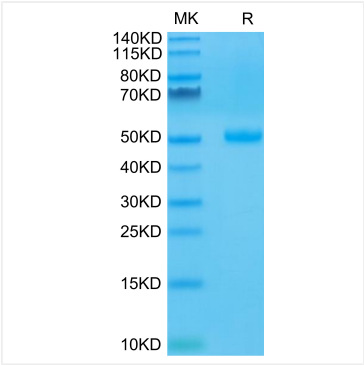

Recombinant Human CTLA-4/CD152 Protein was determined by Tris-Bis PAGE under reducing conditions.

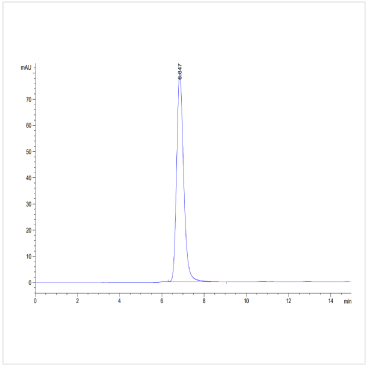

The purity of Human CTLA-4 is greater than 95% as determined by SEC-HPLC.

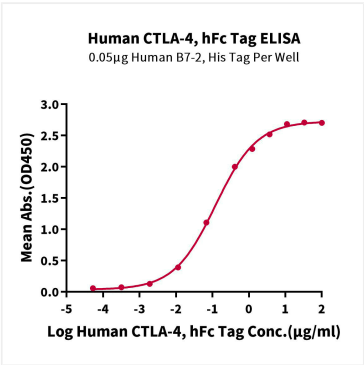

Immobilized Human B7-2, His Tag at 0.5 μg/mL (100 μL/Well) on the plate. Dose response curve for Human CTLA-4, hFc Tag with the EC_{50} of 0.12 μg/mL determined by ELISA (QC Test).