Leader in Biomolecular Solutions for Life Science

www.abclonal.com

Recombinant Human Kallikrein-4/KLK4 Protein

Catalog No.: RP00838 Recombinant

Sequence Information

Species	Gene ID	Swiss Prot
Human	9622	Q9Y5K2

Tags
C-His

Synonyms
KLK4;AI2A1;ARM1;EMSP;EMSP1;KLK-L1;PRSS17;PSTS;kallikrein

Product Information

Source	Purification
HEK293 cells	≥ 95 % as determined by SDS-PAGE.

Calculated MW	Observed MW
25.44 kDa	25-32 kDa

Endotoxin
< 1 EU/μg of the protein by LAL method.

Formulation
Lyophilized from a 0.2 μm filtered solution of 20mM TrisHCl, 150mM NaCl, pH8.0.Contact us for customized product form or formulation.

Reconstitution
Centrifuge the tube before opening. Reconstitute to a concentration of 0.1-0.5 mg/mL in sterile distilled water. Avoid vortex or vigorously pipetting the protein. For long term storage, it is recommended to add a carrier protein or stablizer (e.g. 0.1% BSA, 5% HSA, 10% FBS or 5% Trehalose), and aliquot the reconstituted protein solution to minimize free-thaw cycles.

Contact

400-999-6126

cn.market@abclonal.com.cn

www.abclonal.com.cn

Background

Basic Information

Description
Recombinant Human Kallikrein-4/KLK4 Protein is produced by Human cells expression system. The target protein is expressed with sequence (Ser27-Ser254) of human Kallikrein 4/EMSP1/KLK4 (Accession #Q9Y5K2) fused with a 6×His tag at the C-terminus.

Bio-Activity

Shipping
The product is shipped at ambient temperature. Upon receipt, store it immediately at the temperature recommended below.

Storage
Store at -20℃.Store the lyophilized protein at -20℃ to -80 ℃ up to 1 year from the date of receipt.
After reconstitution, the protein solution is stable at -20℃ for 3 months, at 2-8℃ for up to 1 week.
Avoid repeated freeze/thaw cycles.

Operational Notes
For your safety and health, please wear a lab coat and disposable gloves for handling.

* □□□□□□□□□□□□□□□□□□□□□□□□□□□□

Validation Data

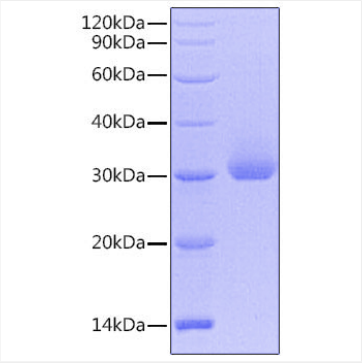

Recombinant Human Kallikrein-4/KLK4 Protein was determined by SDS-PAGE under reducing conditions with Coomassie Blue.

For research use only. Not for therapeutic or diagnostic purposes.
Please visit http://abclonal.com for a complete listing of recommended products.