Leader in Biomolecular Solutions for Life Science

www.abclonal.com

Recombinant Human IL-36R/IL-1Rrp2/IL1RL2 Protein

Catalog No.: RP01435 Recombinant

Sequence Information

Species	Gene ID	Swiss Prot
Human	8808	Q9HB29

Tags
C-His

Synonyms
IL1RL2;IL-1Rrp2;IL-36R;IL1R-rp2;IL1RRP2;IL36R

Product Information

Source	Purification
HEK293 cells	≥ 95 % as determined by SDS-PAGE.

Calculated MW	Observed MW
36.78 kDa	55-65 kDa

Endotoxin
< 0.1 EU/μg of the protein by LAL method.

Formulation
Lyophilized from a 0.22 μm filtered solution of PBS, pH 7.4.

Reconstitution
Centrifuge the vial before opening. Reconstitute to a concentration of 0.1-0.5 mg/mL in sterile distilled water. Avoid vortex or vigorously pipetting the protein. For long term storage, it is recommended to add a carrier protein or stablizer (e.g. 0.1% BSA, 5% HSA, 10% FBS or 5% Trehalose), and aliquot the reconstituted protein solution to minimize free-thaw cycles.

Contact

400-999-6126

cn.market@abclonal.com.cn

www.abclonal.com.cn

Background

IL1RL2 (Interleukin 1 Receptor-Like 2, also known as IL-36R) is a Protein Coding gene. The protein encoded by this gene is a member of the interleukin 1 receptor family. This gene and four other interleukin 1 receptor family genes form a cytokine receptor gene cluster in a region mapped to chromosome 2q12. The IL36 receptor is an important mediator molecule in the inflammatory response. Animal data suggest that IL1RL2 is involved in mucosal healing. Therapeutic intervention of IL-36R signaling offers an innovative treatment paradigm for targeting epithelial cell-mediated inflammatory diseases such as the life-threatening psoriasis variant called generalized pustular psoriasis (GPP). Diseases associated with IL1RL2 include Familial Cold Autoinflammatory Syndrome 2 and Geographic Tongue.

Basic Information

Description
Recombinant Human IL-36R/IL-1Rrp2/IL1RL2 Protein is produced by HEK293 cells expression system. The target protein is expressed with sequence (Asp20-Arg335) of human IL-1 Rrp2/IL-1 R6 (Accession #NP_003845.2) fused with a 6×His tag at the C-terminus.

Bio-Activity

Shipping
The product is shipped at ambient temperature. Upon receipt, store it immediately at the temperature recommended below.

Storage
Store at -20℃.Store the lyophilized protein at -20℃ to -80 ℃ up to 1 year from the date of receipt.
After reconstitution, the protein solution is stable at -20℃ for 3 months, at 2-8℃ for up to 1 week.
Avoid repeated freeze/thaw cycles.

Operational Notes
For your safety and health, please wear a lab coat and disposable gloves for handling.

* □□□□□□□□□□□□□□□□□□□□□□□□□□□□

Validation Data

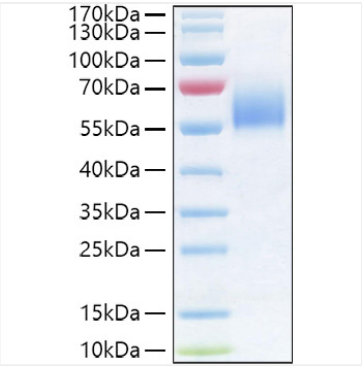

Recombinant Human IL-36R/IL-1Rrp2/IL1RL2 Protein was determined by SDS-PAGE under reducing conditions with Coomassie Blue.

For research use only. Not for therapeutic or diagnostic purposes.
Please visit http://abclonal.com for a complete listing of recommended products.