Leader in Biomolecular Solutions for Life Science

www.abclonal.com

Recombinant Mouse TROP-2/TACSTD2 Protein

Catalog No.: RP01449 Recombinant

Sequence Information

Species	Gene ID	Swiss Prot
Mouse	56753	Q8BGV3-1

Tags
C-His

Synonyms
Ly97;EGP-1;TROP2;C80403;GA733-1;Trop2

Product Information

Source	Purification
HEK293 cells	≥ 95 % as determined by SDS-PAGE.

Calculated MW	Observed MW
28.84 kDa	40-55 kDa

Endotoxin
< 0.1 EU/μg of the protein by LAL method.

Formulation
Lyophilized from a 0.22 μm filtered solution of PBS, pH 7.4.

Reconstitution
Centrifuge the vial before opening. Reconstitute to a concentration of 0.1-0.5 mg/mL in sterile distilled water. Avoid vortex or vigorously pipetting the protein. For long term storage, it is recommended to add a carrier protein or stablizer (e.g. 0.1% BSA, 5% HSA, 10% FBS or 5% Trehalose), and aliquot the reconstituted protein solution to minimize free-thaw cycles.

Contact

400-999-6126

cn.market@abclonal.com.cn

www.abclonal.com.cn

Background

TROP-2, also referred to as tumor-associated calcium signal transducer 2 (TACSTD2), GA733-1 or M1S1, is a cell surface glycoprotein highly expressed in a wide variety of epithelial cancers. In contrast, there is little or no expression of Trop-2 in adult somatic tissue. Because it is a cell surface protein that is selectively expressed in tumor cells, Trop-2 is a potential therapeutic target. The cytoplasmic tail of Trop-2 possesses potential serine and tyrosine phosphorylation sites and a phosphatidyl-inositol binding consensus sequence. Trop-2 transduces an intracellular calcium signal, which are consistent with the hypothesis that it acts as a cell surface receptor and support a search for a physiological ligand. TROP2 encoding by an intronless gene was originally defined by the monoclonal antibody GA733, and is a member of a family of at least two type I membrane proteins. The other known member is GA733-2, also called EpCAM and TROP1. It has been suggested by studies that the GA733-1 gene was formed by the retroposition of the GA733-2 gene via an mRNA intermediate.

Basic Information

Description
Recombinant Mouse TROP-2/TACSTD2 Protein is produced by HEK293 cells expression system. The target protein is expressed with sequence (Gln25-Gly270) of mouse TROP-2/TACSTD2 (Accession #NP_064431.2) fused with a 6×His tag at the C-terminus.

Bio-Activity

Shipping
The product is shipped at ambient temperature. Upon receipt, store it immediately at the temperature recommended below.

Storage
Store at -20℃.Store the lyophilized protein at -20℃ to -80 ℃ up to 1 year from the date of receipt.
After reconstitution, the protein solution is stable at -20℃ for 3 months, at 2-8℃ for up to 1 week.
Avoid repeated freeze/thaw cycles.

Operational Notes
For your safety and health, please wear a lab coat and disposable gloves for handling.

* □□□□□□□□□□□□□□□□□□□□□□□□□□□□

Validation Data

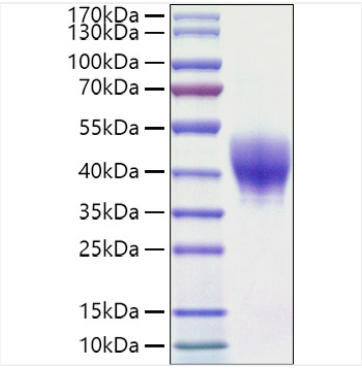

Recombinant Mouse TROP-2/TACSTD2 Protein was determined by SDS-PAGE under reducing conditions with Coomassie Blue.

For research use only. Not for therapeutic or diagnostic purposes.
Please visit http://abclonal.com for a complete listing of recommended products.