Leader in Biomolecular Solutions for Life Science

www.abclonal.com

Recombinant Mouse FABP4/A-FABP/ALBP Protein

Catalog No.: RP01462 Recombinant

Sequence Information

Species	Gene ID	Swiss Prot
Mouse	11770	P04117

Tags
C-His

Synonyms
Ap2;P15;ALBP;Lbpl;AFABP;422/aP2;ALBP/Ap2;FABP4

Product Information

Source	Purification
HEK293 cells	≥ 95 % as determined by SDS-PAGE.

Calculated MW	Observed MW
15.36 kDa	16 kDa

Endotoxin
< 0.1 EU/μg of the protein by LAL method.

Formulation
Lyophilized from a 0.22 μm filtered solution of PBS, pH 7.4.

Reconstitution
Centrifuge the vial before opening. Reconstitute to a concentration of 0.1-0.5 mg/mL in sterile distilled water. Avoid vortex or vigorously pipetting the protein. For long term storage, it is recommended to add a carrier protein or stablizer (e.g. 0.1% BSA, 5% HSA, 10% FBS or 5% Trehalose), and aliquot the reconstituted protein solution to minimize free-thaw cycles.

Contact

400-999-6126

cn.market@abclonal.com.cn

www.abclonal.com.cn

Background

Fatty acid-binding protein, adipocyte, also known as Adipocyte-type fatty acid-binding protein, Fatty acid-binding protein 4, Adipocyte lipid-binding protein, and FABP4, is a cytoplasm protein which belongs to thecalycin superfamily and Fatty-acid binding protein (FABP) family. In familial combined hyperlipidemia (FCHL), FABP4 correlated to body mass index (BMI), waist circumference and homeostasis model assessment (HOMA) index.FABP4 levels were associated with triglyceride-rich lipoproteins. In humans serum FABP4 levels correlate significantly with features of PCOS. It appears to be a determinant of atherogenic dyslipidemia. FABP4 pathway mediates the sebaceous gland hyperplasia in keratinocyte-specific Pten-null mice. FABP4 concentration significantly increased with an increasing of MS features and was strongly correlated with body-mass index, triglycerides, HDL-cholesterol concentrations and blood pressure. Patients in the highest quartile of FABP4 presented a six-fold increased odds ratio for MS and a three-fold increased odds for LD, adjusted by age, sex, body-mass index and the antiretroviral therapy. FABP4 is a strong plasma marker of metabolic disturbances in HIV-infected patients, and therefore, could serve to guide therapeutic intervention in this group of patients.

Basic Information

Description
Recombinant Mouse FABP4/A-FABP/ALBP Protein is produced by HEK293 cells expression system. The target protein is expressed with sequence (Cys2-Ala132) of mouse FABP4/A-FABP (Accession #NP_077717.1) fused with a 6×His tag at the C-terminus.

Bio-Activity

Shipping
The product is shipped at ambient temperature. Upon receipt, store it immediately at the temperature recommended below.

Storage
Store at -20℃.Store the lyophilized protein at -20℃ to -80 ℃ up to 1 year from the date of receipt.
After reconstitution, the protein solution is stable at -20℃ for 3 months, at 2-8℃ for up to 1 week.
Avoid repeated freeze/thaw cycles.

Operational Notes
For your safety and health, please wear a lab coat and disposable gloves for handling.

* □□□□□□□□□□□□□□□□□□□□□□□□□□□□

Validation Data

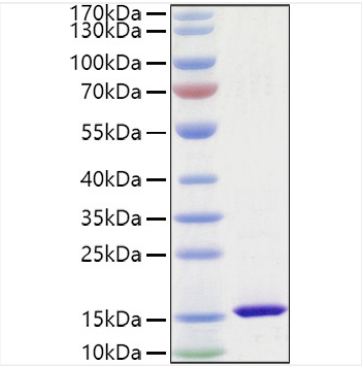

Recombinant Mouse FABP4/A-FABP/ALBP Protein was determined by SDS-PAGE under reducing conditions with Coomassie Blue.