Leader in Biomolecular Solutions for Life Science

www.abclonal.com

Recombinant Mouse IL-5RA/CD125 Protein

Catalog No.: RP01473 Recombinant

Sequence Information

Species	Gene ID	Swiss Prot
Mouse	16192	P21183

Tags
C-His

Synonyms
Il5r;CD125;CDw125;IL5RA

Product Information

Source	Purification
HEK293 cells	≥ 95 % as determined by SDS-PAGE.

Calculated MW	Observed MW
37.61 kDa	55 kDa

Endotoxin
< 1 EU/μg of the protein by LAL method.

Formulation
Lyophilized from a 0.22 μm filtered solution of PBS, pH 7.4.

Reconstitution
Centrifuge the vial before opening. Reconstitute to a concentration of 0.1-0.5 mg/mL in sterile distilled water. Avoid vortex or vigorously pipetting the protein. For long term storage, it is recommended to add a carrier protein or stablizer (e.g. 0.1% BSA, 5% HSA, 10% FBS or 5% Trehalose), and aliquot the reconstituted protein solution to minimize free-thaw cycles.

Contact

400-999-6126

cn.market@abclonal.com.cn

www.abclonal.com.cn

Background

Interleukin 5 receptor, alpha (IL5RA) also known as CD125 (Cluster of Differentiation 125) is a subunit of the Interleukin-5 receptor. IL5RA (CD125) is an interleukin 5 specific subunit of a heterodimeric cytokine receptor. The receptor is comprised of a ligand-specific alpha subunit and a signal transducing beta subunit shared by the receptors for interleukin 3 (IL3), colony-stimulating factor 2 (CSF2/GM-CSF), and interleukin 5 (IL5). The binding of this protein to IL5 depends on the beta subunit. The beta subunit is activated by the ligand binding and is required for the biological activities of IL5. This protein has been found to interact with syndecan binding protein (syntenin), which is required for IL5 mediated activation of the transcription factor SOX4. Six alternatively spliced transcript variants encoding three distinct isoforms have been reported. IL5RA (CD125) is a T-cell-derived cytokine that is particularly important in the development of asthma for the terminal differentiation, activation, and survival of committed eosinophil precursors.

Basic Information

Description
Recombinant Mouse IL-5RA/CD125 Protein is produced by HEK293 cells expression system. The target protein is expressed with sequence (Asp18-His339) of mouse IL5RA/CD125 (Accession #NP_032396.1) fused with a 6×His tag at the C-terminus.

Bio-Activity

Shipping
The product is shipped at ambient temperature. Upon receipt, store it immediately at the temperature recommended below.

Storage
Store at -20℃.Store the lyophilized protein at -20℃ to -80 ℃ up to 1 year from the date of receipt.
After reconstitution, the protein solution is stable at -20℃ for 3 months, at 2-8℃ for up to 1 week.
Avoid repeated freeze/thaw cycles.

Operational Notes
For your safety and health, please wear a lab coat and disposable gloves for handling.

* □□□□□□□□□□□□□□□□□□□□□□□□□□□□

Validation Data

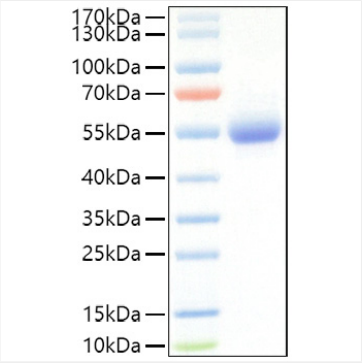

Recombinant Mouse IL-5RA/CD125 Protein was determined by SDS-PAGE under reducing conditions with Coomassie Blue.

For research use only. Not for therapeutic or diagnostic purposes.
Please visit http://abclonal.com for a complete listing of recommended products.