Leader in Biomolecular Solutions for Life Science

www.abclonal.com

Recombinant Mouse MUP-15 Protein

Catalog No.: RP01576LQ Recombinant

Sequence Information

Species	Gene ID	Swiss Prot
Mouse	100039150	A9R9W0

Tags
C-His

Synonyms
Major urinary protein 15; Mup13; Gm2068;MUP15;Major urinary protein 15; Mup13; Gm2068;MUP15

Product Information

Source	Purification
HEK293 cells	≥ 95 % as determined by SDS-PAGE.

Calculated MW	Observed MW

Endotoxin
< 0.1 EU/μg of the protein by LAL method.

Formulation
Supplied as a 0.22 μm filtered solution in PBS, pH 7.4.

Reconstitution

Background

Basic Information

Description
Recombinant Mouse MUP-15 Protein is produced by HEK293 cells expression system. The target protein is expressed with sequence (Glu19-Glu180) of mouse MUP-15 (Accession #NP_001186933.1) fused with a 6×His tag at the C-terminus.

Bio-Activity

Shipping
Lyophilized proteins are shipped at ambient temperature.
Liquid proteins are shipped at frozen temperature with dry ice.
Upon receipt, store it immediately at the temperature recommended below.

Storage
Store at -80℃
Avoid repeated freeze/thaw cycles.

Operational Notes
For your safety and health, please wear a lab coat and disposable gloves for handling.

Contact

400-999-6126

cn.market@abclonal.com.cn

www.abclonal.com.cn

* □□□□□□□□□□□□□□□□□□□□□□□□□□□□□□

Validation Data

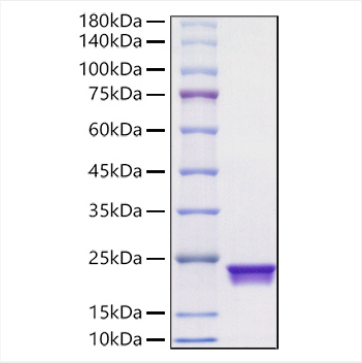

Recombinant Mouse MUP-15 Protein was determined by SDS-PAGE under reducing conditions with Coomassie Blue.

For research use only. Not for therapeutic or diagnostic purposes.
Please visit http://abclonal.com for a complete listing of recommended products.