Leader in Biomolecular Solutions for Life Science

www.abclonal.com

Recombinant Human EREG Protein

Catalog No.: RP01895 Recombinant

Sequence Information

Species	Gene ID	Swiss Prot
Human	2069	O14944

Tags
N-hFc

Synonyms
EREG;Proepiregulin; Cleaved into: Epiregulin; EPR

Product Information

Source	Purification
HEK293 cells	≥ 95% as determined by SDS-PAGE.

Calculated MW	Observed MW
31.23 kDa	35-40 kDa

Endotoxin
< 0.01 EU/μg of the protein by LAL method

Formulation
Lyophilized from a 0.22 μm filtered solution of PBS, pH 7.4.

Reconstitution
Centrifuge the vial before opening. Reconstitute to a concentration of 0.1-0.5 mg/mL in sterile distilled water. Avoid vortex or vigorously pipetting the protein. For long term storage, it is recommended to add a carrier protein or stablizer (e.g. 0.1% BSA, 5% HSA, 10% FBS or 5% Trehalose), and aliquot the reconstituted protein solution to minimize free-thaw cycles.

Contact

400-999-6126

cn.market@abclonal.com.cn

www.abclonal.com.cn

Background

Epiregulin (EREG) is a member of the epidermal growth factor family. Epiregulin (EREG) can function as a ligand of EGFR (epidermal growth factor receptor), as well as a ligand of most members of the ERBB (v-erb-b2 oncogene homolog) family of tyrosine-kinase receptors. Epiregulin (EREG) exhibit bifunctional regulatory properties: it inhibit the growth of several epithelial tumor cells and stimulated the growth of fibroblasts and various other types of cells. Epiregulin (EREG) bound to the EGF receptors of epidermoid carcinoma A431 cells much more weakly than did EGF, but was nevertheless much more potent than EGF as a mitogen for rat primary hepatocytes and Balb/c 3T3 A31 fibroblasts. These findings suggest that epiregulin (EREG) plays important roles in regulating the growth of epithelial cells and fibroblasts by binding to receptors for EGF-related ligands. Epiregulin (EREG) is the broadest specificity EGF-like ligand so far characterized: not only does it stimulate homodimers of both ErbB-1 and ErbB-4, it also activates all possible heterodimeric ErbB complexes.

Basic Information

Description
Recombinant Human EREG Protein is produced by HEK293 cells expression system. The target protein is expressed with sequence (Val63-Leu108) of Human EREG (Accession #NP_001423.1) fused with a hFc tag at the N-terminus.

Bio-Activity

Shipping
The product is shipped at ambient temperature. Upon receipt, store it immediately at the temperature recommended below.

Storage
Store at -20℃.Store the lyophilized protein at -20℃ to -80 ℃ up to 1 year from the date of receipt.
After reconstitution, the protein solution is stable at -20℃ for 3 months, at 2-8℃ for up to 1 week.
Avoid repeated freeze/thaw cycles.

Operational Notes
For your safety and health, please wear a lab coat and disposable gloves for handling.

* □□□□□□□□□□□□□□□□□□□□□□□□□□□□

Validation Data

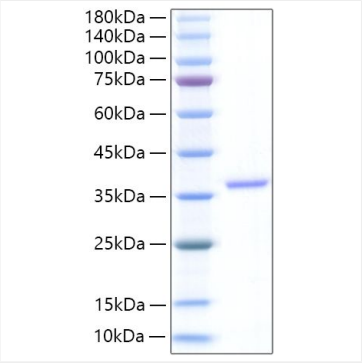

Recombinant Human EREG Protein was determined by SDS-PAGE under reducing conditions with Coomassie Blue.

For research use only. Not for therapeutic or diagnostic purposes.
Please visit http://abclonal.com for a complete listing of recommended products.