Leader in Biomolecular Solutions for Life Science

www.abclonal.com

Recombinant Human VSIG2 Protein

Catalog No.: RP02170 Recombinant

Sequence Information

Species	Gene ID	Swiss Prot
Human	23584	Q96IQ7

Tags
C-His

Synonyms
2210413P10Rik; CTH; CTXL; VSIG2

Background

V-Set and Immunoglobulin Domain-Containing Protein 2 (VSIG2) is presumably a 50-60 kDa single-pass type I transmembrane (glyco)protein which contains one Ig-like C2-type (immunoglobulin-like) domain and one Ig-like V-type (immunoglobulin-like) domain. VSIG2 is highly expressed in the stomach, colon, prostate, trachea and thyroid glands and weakly in bladder and lung. V-set domains are Ig-like domains resembling the antibody variable domain. V-set domains are found in diverse protein families, including immunoglobulin light and heavy chains, in several T-cell receptors such as CD2 (Cluster of Differentiation 2), CD4, CD80, and CD86, in myelin membrane adhesion molecules, in junction adhesion molecules (JAM), in tyrosine-protein kinase receptors, and in the programmed cell death protein 1 (PD1). It shows expression in stomach and prostate by Northern blot, and likely participates in cell adhesion. Human VSIG2 precursor is 327 amino acids in length.

Product Information

Source	Purification
HEK293 cells	≥ 95 % as determined by SDS-PAGE.

Calculated MW	Observed MW
24.2 kDa	24-36 kDa

Endotoxin
< 1 EU/μg of the protein by LAL method.

Formulation
Lyophilized from a 0.2 μm filtered solution of 20mM PB, 150mM NaCl, pH 7.2.Contact us for customized product form or formulation.

Reconstitution
Centrifuge the tube before opening. Reconstitute to a concentration of 0.1-0.5 mg/mL in sterile distilled water. Avoid vortex or vigorously pipetting the protein. For long term storage, it is recommended to add a carrier protein or stablizer (e.g. 0.1% BSA, 5% HSA, 10% FBS or 5% Trehalose), and aliquot the reconstituted protein solution to minimize free-thaw cycles.

Basic Information

Description
Recombinant Human VSIG2 Protein is produced by Mammalian expression system. The target protein is expressed with sequence (Val24-Ala243) of human VSIG2 (Accession #Q96IQ7) fused with a 6xHis tag at the C- terminus.

Bio-Activity

Shipping
The product is shipped at ambient temperature. Upon receipt, store it immediately at the temperature recommended below.

Storage
Store at -20℃.Store the lyophilized protein at -20℃ to -80 ℃ up to 1 year from the date of receipt.
After reconstitution, the protein solution is stable at -20℃ for 3 months, at 2-8℃ for up to 1 week.
Avoid repeated freeze/thaw cycles.

Operational Notes
For your safety and health, please wear a lab coat and disposable gloves for handling.

Contact

400-999-6126

cn.market@abclonal.com.cn

www.abclonal.com.cn

* □□□□□□□□□□□□□□□□□□□□□□□□□□□□

Validation Data

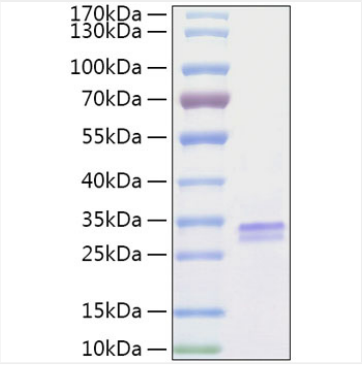

Recombinant Human VSIG2 Protein was determined by SDS-PAGE under reducing conditions with Coomassie Blue.

For research use only. Not for therapeutic or diagnostic purposes.
Please visit http://abclonal.com for a complete listing of recommended products.