Leader in Biomolecular Solutions for Life Science

www.abclonal.com

Recombinant Mouse Vitronectin/V75/VTN Protein

Catalog No.: RP02818 Recombinant 1 Publications

Sequence Information

Species	Gene ID	Swiss Prot
Mouse	22370	P29788

Tags
C-His

Synonyms
V75; VN; VNT;VTN;VN;VNT

Product Information

Source	Purification
HEK293 Cells	≥ 85 % as determined by SDS-PAGE.

Calculated MW	Observed MW
53.59 kDa	75-85 kDa

Endotoxin
< 1 EU/μg of the protein by LAL method.

Formulation
Lyophilized from a 0.22 μm filtered solution of PBS, pH 7.4.

Reconstitution
Centrifuge the vial before opening. Reconstitute to a concentration of 0.1-0.5 mg/mL in sterile distilled water. Avoid vortex or vigorously pipetting the protein. For long term storage, it is recommended to add a carrier protein or stablizer (e.g. 0.1% BSA, 5% HSA, 10% FBS or 5% Trehalose), and aliquot the reconstituted protein solution to minimize free-thaw cycles.

Contact

400-999-6126

cn.market@abclonal.com.cn

www.abclonal.com.cn

Background

Vitronectin, also known as VTN, is a member of the pexin family. It is an abundant glycoprotein found in serum the extracellular matrix and promotes cell adhesion and spreading. Vitronectin is a secreted protein and exists in either a single chain form or a cleaved, two chain form held together by a disulfide bond. Vitronectin is a plasma glycoprotein implicated as a regulator of diverse physiological process, including blood coagulation, fibrinolysis, pericellular proteolysis, complement dependent immune responses, and cell attachment and spreading. Because of its ability to bind platelet glycoproteins and mediate platelet adhesion and aggregation at sites of vascular injury, vitronectin has become an important mediator in the pathogenesis of coronary atherosclerosis. As a multifunctional protein with a multiple binding domain, Vitronectin interacts with a variety of plasma and cell proteins. Vitronectin binds multiple ligands, including the soluble vitronectin receptor. It may be an independent predictor of adverse cardiovascular outcomes following acute stenting. Accordingly, Vitronectin is suggested to be involved in hemostasis, cell migration, as well as tumor malignancy.

Basic Information

Description
Recombinant Mouse Vitronectin/V75/VTN Protein is produced by HEK293 Cells expression system. The target protein is expressed with sequence (Asp20-Lys478) of mouse Vitronectin/V75/VTN (Accession #NP_035837.1) fused with a 6×His tag at the C-terminus.

Bio-Activity
Measured by the ability of the immobilized protein to support the adhesion of B16-F1 mouse melanoma cells. When 5×10^4 cells/well are added to Vitronectin coated plates (5 μg/mL with 100 μL/well), approximately >80% will adhere after 30 minutes

Shipping
The product is shipped at ambient temperature. Upon receipt, store it immediately at the temperature recommended below.

Storage
Store at -20℃.Store the lyophilized protein at -20℃ to -80 ℃ up to 1 year from the date of receipt.
After reconstitution, the protein solution is stable at -20℃ for 3 months, at 2-8℃ for up to 1 week.
Avoid repeated freeze/thaw cycles.

Operational Notes
For your safety and health, please wear a lab coat and disposable gloves for handling.

* □□□□□□□□□□□□□□□□□□□□□□□□□□□□

Validation Data

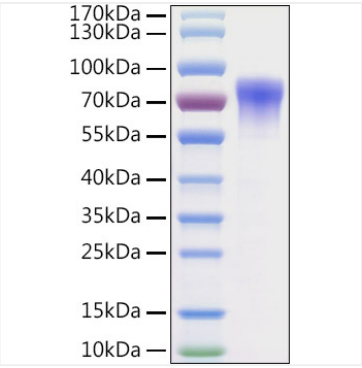

Recombinant Mouse Vitronectin/V75/VTN Protein was determined by SDS-PAGE under reducing conditions with Coomassie Blue.

For research use only. Not for therapeutic or diagnostic purposes.
Please visit http://abclonal.com for a complete listing of recommended products.