Leader in Biomolecular Solutions for Life Science

www.abclonal.com

Recombinant Influenza A H9N2 (A/Hong Kong/1073/99) Hemagglutinin / HA Protein

Catalog No.: RP03135 Recombinant

Sequence Information

Species	Gene ID	Swiss Prot
Influenza A	1460996	Q9ICY5

Tags
C-His

Synonyms
Hemagglutinin; HA

Product Information

Source	Purification
HEK293 Cells	≥ 95 % as determined by SDS-PAGE.

Calculated MW	Observed MW
58 kDa	65-75 kDa

Endotoxin
< 1 EU/μg of the protein by LAL method.

Formulation
Lyophilized from sterile PBS, pH 7.4.
Contact us for customized product form or formulation.

Reconstitution
Centrifuge the vial before opening. Reconstitute to a concentration of 0.1-0.5 mg/mL in sterile distilled water. Avoid vortex or vigorously pipetting the protein. For long term storage, it is recommended to add a carrier protein or stablizer (e.g. 0.1% BSA, 5% HSA, 10% FBS or 5% Trehalose), and aliquot the reconstituted protein solution to minimize free-thaw cycles.

Contact

400-999-6126

cn.market@abclonal.com.cn

www.abclonal.com.cn

Background

The influenza viral Hemagglutinin (HA) protein is a homotrimer with a receptor binding pocket on the globular head of each monomer.HA has at least 18 different antigens. These subtypes are named H1 through H18.HA has two functions. Firstly, it allows the recognition of target vertebrate cells, accomplished through the binding to these cells' sialic acid-containing receptors. Secondly, once bound it facilitates the entry of the viral genome into the target cells by causing the fusion of the host endosomal membrane with the viral membrane. The influenza virus Hemagglutinin (HA) protein is translated in cells as a single protein, HA, or hemagglutinin precursor protein. For viral activation, hemagglutinin precursor protein (HA) must be cleaved by a trypsin-like serine endoprotease at a specific site, normally coded for by a single basic amino acid (usually arginine) between the HA1 and HA2 domains of the protein. After cleavage, the two disulfide-bonded protein domains produce the mature form of the protein subunits as a prerequisite for the conformational change necessary for fusion and hence viral infectivity.

Basic Information

Description
Recombinant Influenza A H9N2 (A/Hong Kong/1073/99) Hemagglutinin / HA Protein is produced by HEK293 cells expression system. The target protein is expressed with sequence (Met1-Lys523) (HA1+HA2, uncleaved) of Influenza A virus H9N2 (A/Hong Kong/1073/99) Hemagglutinin/HA (Accession #NP_859037.1) fused with a polyhistidine tag at the C-terminus.

Bio-Activity

Shipping
The product is shipped at ambient temperature. Upon receipt, store it immediately at the temperature recommended below.

Storage
Store at -20℃.Store the lyophilized protein at -20℃ to -80 ℃ up to 1 year from the date of receipt.
After reconstitution, the protein solution is stable at -20℃ for 3 months, at 2-8℃ for up to 1 week.
Avoid repeated freeze/thaw cycles.

Operational Notes
For your safety and health, please wear a lab coat and disposable gloves for handling.

* □□□□□□□□□□□□□□□□□□□□□□□□□□□□

Validation Data

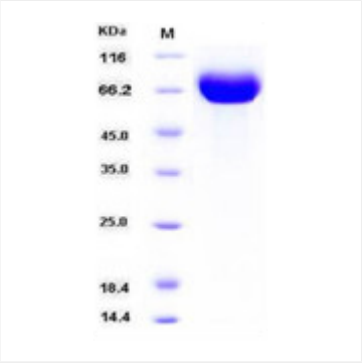

Recombinant Influenza A H9N2 (A/Hong Kong/1073/99) Hemagglutinin / HA Protein was determined by SDS-PAGE under reducing conditions with Coomassie Blue.