Leader in Biomolecular Solutions for Life Science

www.abclonal.com

Tacrolimus(□□□□)(□□□□□)

Catalog No.: RPM0029

Sequence Information

Species **Gene ID** **Swiss Prot**
104987-11-3

Tags
□□

Synonyms
Fujimycin; □□□□; FK506; FR900506

Product Information

Source
$C_{44}H_{69}NO_{12}$

Purification
> 98%

Calculated MW **Observed MW**
804.02

Endotoxin
FKBP12:0.2 nM (Kd)

Formulation
Ethanol: 80.4 mg/mL (100 mM) DMSO: 45 mg/mL (55.97 mM) 10% DMSO+40% PEG300+5% Tween 80+45% Saline: 8.04 mg/mL (10 mM), Working solution is recommended to be prepared and used immediately.

Reconstitution

Contact

400-999-6126

cn.market@abclonal.com.cn

www.abclonal.com.cn

Background

□T□□□□□

Validation Data

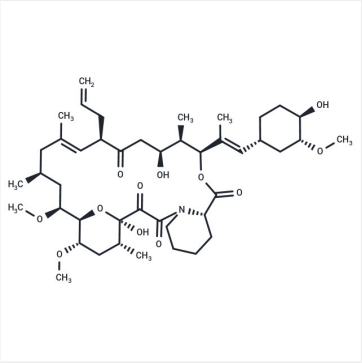

Chemical structure of Tacrolimus(□□□□)(□□□□□),CAS No.104987-11-3

For research use only. Not for therapeutic or diagnostic purposes.
Please visit http://abclonal.com for a complete listing of recommended products.