Leader in Biomolecular Solutions for Life Science

www.abclonal.com

HSP70 Rabbit pAb

Catalog No.: A12948SP 39 Publications

Basic Information

Observed MW
70 kDa

Calculated MW
64 kDa/70 kDa

Category
Primary antibody

Applications
WB,IF/ICC,IHC-P,ELISA

Cross-Reactivity
Human, Mouse, Rat

Background

This intronless gene encodes a 70kDa heat shock protein which is a member of the heat shock protein 70 family. In conjuction with other heat shock proteins, this protein stabilizes existing proteins against aggregation and mediates the folding of newly translated proteins in the cytosol and in organelles. It is also involved in the ubiquitin-proteasome pathway through interaction with the AU-rich element RNA-binding protein 1. The gene is located in the major histocompatibility complex class III region, in a cluster with two closely related genes which encode similar proteins.

Recommended Dilutions

WB	1:2000 - 1:5000
IF/ICC	1:50 - 1:200
IHC-P	1:50 - 1:200
ELISA	Recommended starting concentration is 1 μg/mL. Please optimize the concentration based on your specific assay requirements.For high-ratio antibody dilutions (≥1:10000)a sequential dilution method is strongly recommended to ensure measurement accuracy.

Immunogen Information

Gene ID
3303/3304

Swiss Prot
P0DMV8/P0DMV9

Immunogen
This information is considered to be commercially sensitive.

Synonyms
HSPA1A; HEL-S-103; HSP70-1; HSP70-1A; HSP70.1; HSP70I; HSP72; HSPA1; HSP70

Product Information

Source
Rabbit

Isotype
IgG

Purification
Affinity purification

Storage
Store at -20℃. Avoid freeze / thaw cycles.
Buffer: PBS, pH 7.3, containing 50% glycerol. Preserved with Proclin300 or sodium azide.
May contain 0.05% BSA as specified on the Certificate of Analysis.

Contact

400-999-6126

cn.market@abclonal.com.cn

www.abclonal.com.cn

Validation Data

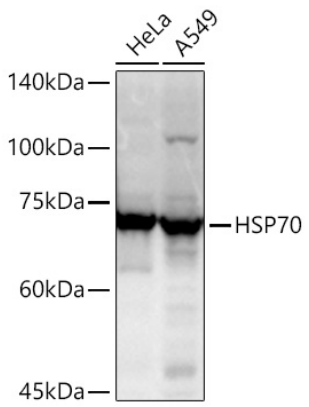

Western blot analysis of various lysates using HSP70 Rabbit pAb (A12948SP) at 1:2000 dilution incubated overnight at 4℃.
Secondary antibody: HRP-conjugated Goat anti-Rabbit IgG (H+L) (AS014) at 1:10000 dilution.
Lysates/proteins: 25 μg per lane.
Blocking buffer: 3% nonfat dry milk in TBST.
Detection: ECL Basic Kit (RM00020).
Exposure time: 3 s.

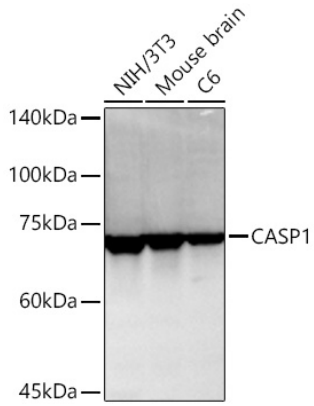

Western blot analysis of various lysates using HSP70 Rabbit pAb (A12948SP) at 1:2000 dilution incubated overnight at 4℃.
Secondary antibody: HRP-conjugated Goat anti-Rabbit IgG (H+L) (AS014) at 1:10000 dilution.
Lysates/proteins: 25 μg per lane.
Blocking buffer: 3% nonfat dry milk in TBST.
Detection: ECL Basic Kit (RM00020).
Exposure time: 5 s.