Leader in Biomolecular Solutions for Life Science

www.abclonal.com

POU4F3 Rabbit pAb

Catalog No.: A7712

Basic Information

Observed MW
37kDa

Calculated MW
37kDa

Category
Primary antibody

Applications
WB,ELISA

Cross-Reactivity
Human

Background

This gene encodes a member of the POU-domain family of transcription factors. POU-domain proteins have been observed to play important roles in control of cell identity in several systems. This protein is found in the retina and may play a role in determining or maintaining the identities of a small subset of visual system neurons. Defects in this gene are the cause of non-syndromic sensorineural deafness autosomal dominant type 15.

Recommended Dilutions

WB	1:500 - 1:2000
ELISA	Recommended starting concentration is 1 μg/mL. Please optimize the concentration based on your specific assay requirements.

Immunogen Information

Gene ID
5459

Swiss Prot
Q15319

Immunogen
Recombinant protein (or fragment).This information is considered to be commercially sensitive.

Synonyms
BRN3C; DFNA15; DFNA42; DFNA52; POU4F3

Contact

400-999-6126

cn.market@abclonal.com.cn

www.abclonal.com.cn

Product Information

Source
Rabbit

Isotype
IgG

Purification
Affinity purification

Storage
Store at -20℃. Avoid freeze / thaw cycles.
Buffer: PBS containing 50% glycerol, preserved with proclin300 or sodium azide (as specified on the Certificate of Analysis), pH 7.3.

Validation Data

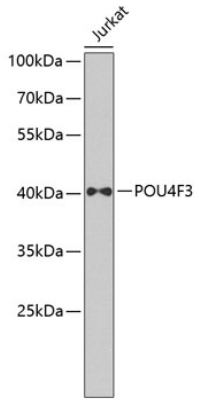

Western blot analysis of lysates from Jurkat cells, using POU4F3 Rabbit pAb (A7712) at 1:1000 dilution.
Secondary antibody: HRP-conjugated Goat anti-Rabbit IgG (H+L) (AS014) at 1:10000 dilution.
Lysates/proteins: 25µg per lane.
Blocking buffer: 3% nonfat dry milk in TBST.
Detection: ECL Basic Kit (RM00020).
Exposure time: 90s.

For research use only. Not for therapeutic or diagnostic purposes.
Please visit http://abclonal.com for a complete listing of recommended products.